



**Big Brothers Big Sisters**  
of Central California

**Start Something™**



ANNUAL REPORT FY **09-10**



## Vision: All children achieve success in life.

*This was a difficult year that ended on a positive note. While we maintain matches in all five counties served, the Kern County office closed in March, 2010 and 1.5 staff reductions were made. Three offices in Fresno, Madera, and Tulare now serve all counties. Thanks to Recovery Act money via E.O.C. and Fresno County, two positions out of the remaining 9 were saved. While the recession lowered our donations and number of willing volunteers to mentor youth, the need from our families to provide mentors remains high. Adversity only increases the need.*

*We implemented a new Youth Outcome Survey to better measure our impact on those mentored. While we do not yet have enough youth completing both baseline and anniversary surveys to provide statistically valid results, signs are promising.*

*In order to be well positioned as the economy recovers, the Fund Development infrastructure continued to be strengthened.*

*Our goal to increase the number of children who reach their potential and build our community can only occur with community support.*

*At fiscal year end, a large grant was announced. After serving 291 children over the past three years through a federal grant to mentor youth with currently or formerly incarcerated parents, the federal government provided us with a second three-year cycle to mentor another 300 youth with currently incarcerated parents over three years – the largest such grant in California.*

*With your help, our vision - that all children succeed in life – can be closer to becoming a reality. Together, we will start something that is lasting and changes youth for the better, forever.*

*Bruce Frost*

**Executive Director**

## DEMOGRAPHICS

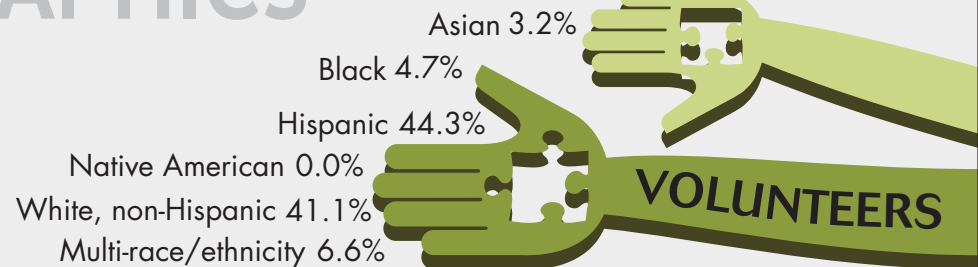
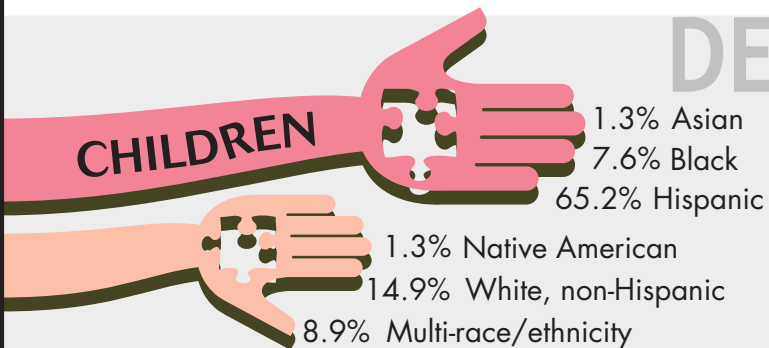

**97.2%** Low Income children (eligible for free or reduced school lunch)



**CHILDREN** ● 41.8%  
● 58.2%

Males ● Females ●

**VOLUNTEERS** ● 33.2%  
● 66.5%

**77.5%** Children with current or formerly Incarcerated Parent

# What We Achieved

Mentoring can occur in many forms in life – formal and informal. What sets Big Brothers Big Sisters apart as a formal program is the level of support provided to everyone involved. We hold ourselves accountable for each child in our program achieving:

- Higher aspirations, greater confidence and better relationships
- Avoidance of risky behaviors
- Educational Success.



A new baseline survey was implemented this past year to youth ages 9 and up at the beginning of each new match. Field tested for two years prior, it measures

- social acceptance
- school competency
- grades
- attitudes toward risky behavior
- parental trust
- school attendance and tardiness
- special adult relationships
- future expectations about finishing high school and college.

It is taken again at every 12 month anniversary to measure progress.

At year end, 17 community-based and 15 site/school-based Littles had completed both a baseline and anniversary Youth Outcome survey.

Most encouraging, a baseline average score of 2.6 out of 5 expected to finish high school (1 meaning not at all sure and 5 meaning very sure). At the end of their year with their mentor, the score jumped to 3.9. The score of those expecting to go to college started at 2.4 and jumped to 3.4 at year end. Those expecting to finish college started with a 2.3 average score and jumped to 3.3 on a scale of 5 at their anniversary.

## POSITIVE OUTCOMES

MAJOR CATEGORIES	CB (%)	SB (%)
1	94.1	100.0
2	94.1	84.6
3	88.2	69.2
4	82.4	53.9
5	41.2	38.5
6	29.4	23.1
7	5.9	15.4
8	0	7.7

(CB) Community-Based and (SB) School-based  
Based on initial results, not yet statistically valid

## Children Served 2010

Community-based: 70.6% (CB)-223

High School Bigs: 19.9% (HSB)-63

Adult Site Based: 9.5% (ASB)-30

Fresno County: 139 (44.0%)

Kern County: 22 (7.0%)

Kings County: 12 (3.8%)

Madera County: 81 (26%)

Tulare County: 62 (19.6%)

Total Served: 316



## Support Breakdown: \$697,364

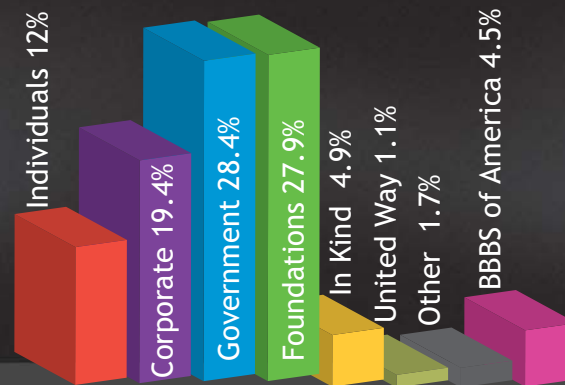

## FY 09-10 Expenses: \$721,667

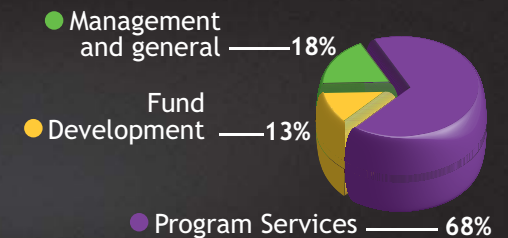

Based on I.R.S. 990



**Big Brothers Big Sisters**  
of Central California

# 2010 Bigs of the Year



**Big Brother of the Year** – Matt Mattos, Tulare County  
“He could’ve done the normal thing and just cast me aside (after all he isn’t obligated to do this), but he didn’t. He kept on and continued to impact my life for the better.” –*Little Brother Sage*



**High School Big Brother of the Year** – Art Arenas, Madera County  
“I love Art like a real brother. I am now doing good in school and I have friends because he taught me how to be a friend.”  
– *Little Brother Isaac*



**Big Sister of the Year** – Connie Marie McCaskill, Madera County  
“I probably would have been on the streets and getting into trouble if it wasn’t for this program and her.”  
–*Little Sister Sasha*



**High School Big Sister of the Year** – Reyna de la Mora, Madera County  
“I think if I had choice to play with a pro soccer player or be with her to play soccer, I would choose my Big Sister.” –*Little Brother Gerardo*

## The voice of a Little’s parent



My name is Kathy Petroff, and I am the proud parent of Sasha Petroff. It is with great privilege and honor that I write this letter about my daughter’s Big Sister Connie Marie McCaskill. Sasha has had a hard life and as a parent I have not made a lot of good decisions but I know that getting Sasha involved in the Big Brothers Big Sisters Program was the best thing I could have done for my daughter. It is because of Connie Marie that today, my daughter has a future.

I would like to share a very personal story that I hold very deep in my heart that haunts me every day. When Sasha was seven years old she was sexually molested by my son’s father. This really affected Sasha growing up. There would be times that she would cut herself because she felt that it was her fault. During that time, I took Sasha to counseling. But after she had been going to counseling for a while, I knew she needed something more. That’s when I decided to put her in the Big Brothers Big

Sisters Program. It was then that Sasha was given this wonderful gift.

The gift I talk about is her Big Sister Connie Marie. Connie Marie has been matched with my daughter for the past ten years. She has been like a second mother and has been there for Sasha through thick and thin. Even when I failed my daughter as a parent, Connie Marie was there to take her underneath her wings.

Today, my daughter is attending the Madera Center Community College and working. Sasha’s following her dreams and only because it took one person to make a positive difference in her life. That person is Connie Marie McCaskill. I nominate ConnieMarie for the Big Sister of the Year Award because she is an example of what a Big Sister represents.



**BOARD OF DIRECTORS:**

- Chris Wiehl President – Utility Cost Management
- Scott Weber Vice President – RBC Wealth Management
- Richard Lord Secretary – Solutions Human Resource Group
- Jim Horn Treasurer – Tamiyasu, Smith, Horn & Braun
- Craig Fouchy Ultra Gro
- Greg Mason McCormick Barstow LLP
- Jayne Stevens Stevens Wireless, Tulare County
- Moses Stites Public Utilities Commission
- Charles Taylor Lang, Richert & Patch
- Sarah Wright, R.N. Adventist Health, Kings County
- Angela Venetis-Colon, PhD Avenal Prison

**STAFF (2011):**

- Brooke Frost Executive Director
- Shauna Goodman Fund Development Officer
- Bertha Diaz-Alvarado Enrollment Specialist
- Jessica Duarte Special Events Coordinator
- Viviana Hernandez Match Support Specialist
- Amber Molina Match Support Specialist
- Yolanda Pallesi Office Manager
- Vince Perez Americorps VIP Volunteer
- Diane Phakonekham Program Director
- Deanna Ramirez Fresno/Madera Co. Program Manager
- Laura Scott Tulare Co. Program Manager
- Peter Tapia Marketing & Recruitment Coordinator



*Thank you to our supporters this past year, who help make our work possible.*

**FY Donors 08-09**

**Memory Maker \$25,000 and Up**  
 Department of Health and Human Services  
 Fansler Foundation  
 Fresno Unified School District  
 Kaiser Permanente

**Dream Maker \$10,000-\$24,999**  
 American Vintage Thrift, Inc.  
 Scott and Deborah Bell Campos Land Company  
 City of Visalia  
 Fresno County Economic Opportunities Commission  
 Jack in the Box Foundation  
 The Ryan Evans Foundation  
 TLC, A California Partnership

**Magic Maker \$5,000-\$9,999**  
 Avery-Tsui Foundation  
 Baker Farming Company, LLC  
 Jim Barsotti  
 Bennett Family Foundation Fund  
 Central Valley Sheet Metal  
 Citizens Business Bank  
 County of Fresno  
 Der Manouel Insurance & Financial Services, Inc.  
 DiBuduco & DeFendis Insurance  
 Fresno Regional Foundation  
 Scott and Claudine Lalonde Macy's Foundation  
 Pelco  
 Reading and Beyond  
 S.C. Johnson & Son Inc.  
 Spencer Enterprises  
 The MENTOR Network Charitable Foundation, Inc.  
 Tulare County - Office of the Auditor/Controller  
 Ultra Gro Plant Food  
 United Way of Tulare County  
 Western Milling

**Match Makers \$1,000-\$4,999**  
 Actagor, LLC  
 Adeline E. Ritchie Charitable Trust  
 Adventist Health  
 Bill and Carla Alessini  
 Aon Risk Services  
 Arby's Foundation  
 Ashwood Construction  
 AXA-Equitable  
 Bank Of The West  
 Baradat & Paboojian  
 James and Julie Beecher Best Buy Co., Inc.  
 Boer Commodities, Inc.  
 Audie & Jackie Burgan  
 Joe and Allison Campos  
 Cargill Regional Beef  
 Cen Cal Business Finance Group  
 Central Valley Entertainment Systems  
 City of Sanger  
 County Center Rotary Community Support Association  
 Dedekian, George, Small & Markarian  
 DLL Insurance  
 East Fresno Rotary Charity Foundation

Joan Eaton and Paul Gibson  
 Educational Employees Credit Union  
 Electric Motor Shop Inc.  
 Jack and Beth Emerian  
 Robert and Gina Estrada  
 Eye-Q Vision Care Center  
 F & T Farms  
 Farley Law Firm  
 Fresno County Federal Credit Union  
 Fresno Cultural Arts Rotary Club  
 Fresno/Madera Combined Fed Campaign  
 Brooke and Dennis Frost  
 Fruit Fillings, Inc.  
 GAP Foundation Gift Match Program  
 Doug and Kathleen Hagen  
 James and Coke Hallowell  
 Jim and Jennifer Huelskamp  
 Jack in the Box - Pleasanton  
 Jack In The Box Foundation  
 Kings United Way  
 Kovacevich & Bennett Inc.  
 Kraft Foods Global, Inc.  
 Dr. Robert and Stephanie Kubo  
 Lane Blue Enterprises  
 Lyons-Magnus  
 Madera Kiwanis  
 Manco Abbott, Inc.  
 William McCarthy  
 McCormick Barstow LLP  
 Miles, Sears & Eanni  
 Mordecai Ranch  
 Morgan Stanley Smith Barney  
 Phillip and Klina Oberti  
 Robert and Alicia Padilla  
 Paystub Services Inc.  
 Curlen and Michele Phipps  
 Patricia and Richard Porter  
 Carlos and Teresa Prieto  
 Rabobank, N.A.  
 RBC Capital Markets Corporation  
 Roll Giving  
 Ruiz 4 Kids  
 Sam's Club  
 Sierra Endocrine Associates  
 Tachi Palace Hotel & Casino  
 The Bertha & John Garabedian Foundation  
 True North Properties  
 Tule River Tribal Council  
 United Way California Capital Region  
 Utility Cost Management  
 Valley Iron, Inc.  
 Valley State Prison for Women  
 Wal Mart Distribution Center #602  
 Wal-Mart - Clovis  
 Wal-Mart Distribution Center #6032  
 Wal-Mart Madera  
 Wells Fargo  
 White Cap Construction Supply  
 Chris and Caroline Wiehl  
 Sarah and Ben Wright

**Smile Makers \$100-\$999**  
 A & P Detailing & Auto Enhancement  
 Brett and Stephanie Adney  
 All Valley Administrators, LLC  
 Allied Waste  
 Al's Distributing Inc.  
 American Ambulance  
 Wade Amrhein

Greg Anderson  
 Neil Angelillo  
 Aquatic Pool Service  
 Vitalina Armas  
 Gregory and Jami Baker  
 Joe Baker  
 Bakersfield Auto Body  
 Bakman Water Company  
 Rick and Trish Ballantyne  
 Bank Of The Sierra  
 Santiago and Marie Banuelos  
 Bark Avenue  
 Richard Barnes  
 Basila Construction, Inc.  
 Baskin Robbins  
 Ricky and Lisa Bennett  
 Richard Berg  
 George Bertolucci  
 Donald and Joyce Bird  
 Tom and Calie Boland  
 Gus and Margaret Bonner  
 George and Anna Boodrookas  
 Jason Borchers  
 Lynda Borges  
 David and Kerry Brager  
 Jeff Branch  
 Brian T. Austin Attorney at Law  
 Bridge Store, Inc.  
 Debbie and Scott Bristol  
 C. Mattos & Sons Dairy  
 C.C.W.A.-Madera Chapter  
 C.P.A. Thomas H. Edginton  
 Caddis Properties LLC  
 California Fruit, Inc.  
 California Retreaders, Inc.  
 California State Automobile Association  
 California Tomato Machinery  
 Brent and Sandra Calvert  
 Frank and Teresa Cantrell  
 Matthew Caples  
 Carden Parent Club  
 Carris Reels, Inc.  
 Cars 4 Causes  
 Castle & Cooke California Inc.  
 Kenneth Caughell  
 Cedar Creek Retirement  
 Ricardo Celaya  
 Central Valley Vacuum & Sewing  
 Michael Chapman  
 Luis Chavez  
 Chowchilla Do It Best Hardware  
 Chowchilla Rotary Club  
 Dist. 5220  
 Christopher J. Aasness, CPA  
 City of Madera  
 Clark's Performance  
 Michael Clausinger  
 Chris and Katherine Comstock  
 Daniel and Jennifer Conniff  
 Continental Realty  
 Richard Conway  
 Cool Hand Luke's  
 Kevin and Theresa Costa  
 Country Villa Madera  
 Virginia Covington  
 Tina and Curtis Cox  
 Brian and Nora Crow  
 CVC Kiwanis  
 Dan Dakovich  
 Dan H. Kevorkian, Inc.

William and Mary Dattola  
 David R. Jenkins, CSB 95301  
 Professional Corporation  
 De La Cruz Inc.  
 Ana and Francisco Dealba  
 Debbie's K-9 Grooming  
 Malcolm Dedekian  
 Demera Demera Cameron, LLP  
 Derrel's Mini Storage  
 Tom and Angela Dias  
 DK Fresh  
 Susan and Leonard Dols  
 Donald H. Glasrud Law Corporation  
 Jessica and Pedro Duarte  
 Cynthia and Larry Duke  
 Julia and Laird Durlley  
 E&M Reptile Family  
 Molly Eide  
 Elan Foods, Inc.  
 Elite Home & Auto Insurance Agency  
 Michael and Dolores Elkins  
 EnviroTech Consultants, Inc.  
 Tal Eslick  
 Family Motors Auto Body and Paint, Inc.  
 Farnesi's  
 FAST Federal Credit Union  
 Fastway Chicken  
 Fastway Market  
 Dave Faulk  
 Tawni Fernandes  
 Fiberglass Repairs Unlimited  
 Financial Credit Network, Inc.  
 Helen Fort  
 James Fosnight  
 Foster & Parker Insurance  
 Foster Poultry Farms  
 Four Star Dairy, LP  
 Craig and Jacque Fouchy  
 Fourth Street Church of God  
 Fowler Packing Company  
 Donald and Anne Franson  
 Freedom Homes Inc.  
 Michael Frias  
 Marilynand Les Frost  
 Victor Fung  
 G. Debbas Chocolatier, Inc.  
 John and Linda Gallagher  
 Dale Garabedian  
 Ruth Ann Garfein  
 Garlock Collision Repair Specialist  
 Judy Garza-Rosel  
 Tom and Kathy Gelardi  
 General Builders Supply Co  
 Judy George  
 George's Auto Supply, Inc.  
 Georgia Pacific Workers  
 Rinell and Robert Gibson  
 Helen Giddens  
 Francisand Christina Glaser  
 Brad Gleason  
 Henry Gleich  
 Mathew Gollub  
 Cesar and Dawn Gonzales  
 Anna Marie and Leslie Gonzalez  
 Al and Mercy Gonzalez  
 Shauna and Kyle Goodman

William Grabe  
 Great Western Equity  
 Bill Griffith  
 William and Elvira Griffith  
 Grimmway Enterprises Inc.  
 Natalie and Jacob Guzman  
 Haagen-Daz  
 Michael Habibe  
 Ren Hallett  
 Sara Hamilton  
 Joann Hamlin  
 Hart Photography  
 Steve Hartman  
 Harvest Central Inc.  
 Heald College  
 Viviana Hernandez  
 Angel Herrera  
 Linda and William Hicks  
 David Hillman  
 Elan Foods, Inc.  
 Holiday Auto Service  
 Todd Hollander  
 Larry Holody  
 Hoppe Law Group  
 James and Claudia Horn  
 Leland Howard  
 Family Motors Auto Body and Paint, Inc.  
 Denise Hurst  
 I&I Property Management  
 Dale and Deborah Ikeda  
 Independent Towing LLC  
 International Brotherhood of Electrical Workers Local No 100  
 IRM  
 John and Julie Jackson  
 Cassidy Jakovickas  
 James Ashjian Lighting and Home  
 JBT Food Tech  
 Jeffer, Mangels, Butler & Marmaro LLP  
 Douglas Jensen  
 JMP Business Systems, Inc.  
 Brodie Johanson  
 David Johnson  
 Jungle Jans Pool Service  
 Chris Kampsen  
 Kapetan Brothers Law  
 Kara-Van Services LLC  
 Kaweah Delta Health Care District  
 Keleher's Certified Shorthand Reporters  
 Michael Kerkorian  
 KFSN Channel 30  
 Kimble, MacMichael & Upton  
 Jim and Mary Kinter  
 Kiwanis Club of South Bakersfield  
 Lee Kleim  
 Eric and Teresa Kurtz  
 John and Christine Lane  
 Lang, Richert & Patch  
 Rene Lastreto  
 Law Offices of Young Woodbridge, LLP  
 William and Kim Lee  
 Ron and Liane Lemos  
 Janette Lewis  
 Lithia Dodge  
 Lucido Properties

M&S Security Services, Inc.  
 Barry and Peggy Maas  
 Patrick Maddox  
 Madera Evening Lions  
 Madera Ranchos Pizza Factory, LLC  
 Madera Sunrise Rotary  
 Kellie Malamphy  
 John Marihart  
 Michael Marini  
 Jeff Markarian  
 Marquez Brothers  
 Karen and Dave Marriott  
 Larry and Gloria Martinez  
 Anthony and Ernestine Mattos  
 Mattos Bros Dairy  
 Sheryl McConnell  
 Vickie and Dan McCurdy  
 McDonald's  
 John and Rebecca McGregor  
 Mark Melkonian  
 Margaret Mendoza  
 Michael and Mary Mendoza  
 Mesquite Sportsmen's Club  
 MH Psychiatric Consultancy, A  
 Medical C  
 Richard Middlebrook  
 Midland Tractor  
 Mineral King Publishing, Inc.  
 John Morris  
 Mowers Plus  
 Mr. "Z" Realty  
 Patrick and Jody Murphy  
 Murphy Bank  
 Dominic Mushines  
 Angela Navarrete  
 Scott and Kim Negri  
 New Harvest Christian Fellowship  
 Michael and Jeremy Newel  
 North Fresno Lions Club  
 J.D. Northway  
 OK Produce  
 Richard and Debra Olsson  
 Guillermina Orozco  
 Our House Residential Care, Inc.  
 Ann and William Owen  
 Robert and Kathleen Papenhausen  
 Pardini's Cafe  
 Pearson Realty  
 Peck's Printery  
 Perko's  
 Clinton Peterson  
 James Phillips  
 Physical Therapy Dynamics  
 Pinnacle Pointe, LLC  
 Migdalia Pino-Prout  
 Pistorosi Ambulance  
 Planet Hair, Inc.  
 Plaza Flower Shop  
 James and Jane Price  
 Pro Soccer, Inc.  
 Professional & Scientific  
 Associates, Inc.  
 Quady Winery  
 Tim and Natalia Ramirez  
 Carl Rana  
 Rancho San Miguel Markets  
 Reedley College  
 Renewal Body Works, Inc.  
 Rent-A-Center  
 Res.Com  
 Cindy Reynolds

Alex Riddering  
 Juan and Albeena Rivera  
 Rick Rivera  
 Riverside Golf Course  
 RLMK, Inc. dba McDonald's  
 Donald and Sally Roberts  
 Rodney New Insurance Services  
 Steve and Michelle Rontell  
 Rotary Club of Madera  
 Royal T Management  
 Leonard and Mary Ruggiero  
 Save Mart Supermarkets  
 Donnie and Laura Scott  
 Service Master  
 Service Master by Benevento  
 Gary and Ruth Shaeffer  
 Sherman Thomas Ranch  
 Daniel and Milana Shydler  
 Paula and Jerry Siegel  
 Yolanda and Porfirio Silva  
 Jeffrey Simonian  
 Jeff Simonian  
 Hartune Sirabian  
 Charles and Julie Small  
 Marvin and Carole Smith  
 Blake Smittcamp  
 Smoking Coal Bar & Grill  
 John Sorensen  
 Springhill Suites by Marriott  
 Star Center, L.L.C.  
 STAR Touring and Riding  
 Association  
 Moses and Mary Ann Stites  
 Stoughton Davidson Accountancy  
 Corp.  
 Dean Stryd  
 Aaron Studt  
 Celia Subuyuj  
 Suzi Q Cosmetics  
 Tahoe Joe's Famous Steakhouse  
 Michael Tann  
 Target Store #314  
 Charles and Susanne Taylor  
 Tesei Petroleum  
 Tyler and Maria Tharpe  
 The Garabedian Group  
 The Mehmet Noyan Company  
 The Rehabilitation Centre of Fresno  
 The Total Matrix- Postal.  
 Frame. Photo.  
 The UPS Store  
 Sally Thiessen  
 Thomasson Pest Control  
 Kati and Chris Thomson  
 Rodney Thornton  
 Robert Timchuck  
 TK Hensleit Co.  
 Karen Tomlinson  
 Travelers Body & Fender Works Inc.  
 Tulare County Office of Education  
 Tulare Firestone Inc.  
 Tulare Police Benefit Association  
 Tulare Rotary Club  
 Union Bank of California  
 Valley Painting  
 Valley Rehabilitation Services, Inc.  
 Valley Vanguard Properties Inc.  
 ValPrint  
 Barbara and Robert Vartan  
 Angela Venetis-Colon  
 Mark Veteto

Gary Vodak  
 VTP Enterprises- Jack In The Box  
 Bryan Wagner  
 Lita Wallach  
 Waste Connections, Inc.  
 Bob and Susan Werner  
 West Shaw Enterprises  
 Western Auto Mendota  
 Westside Christian Fellowship  
 of Madera  
 Wight Water Pools, Inc.  
 Will Tiesiera Ford-Mercury, Inc.  
 Russell and Karen Wood  
 Stuart and Lisa Woolf  
 Scott and Tammy Workman  
 Workman Brothers Development  
 Company  
 Brian Yengoyan  
 Alan and Suzanne Yengoyan  
 Paula and Jerry Siegel  
 Yosemite Faculty Association  
 Yosemite Retail Inc. DBA Sears  
 Store #3039  
 Zerxes, Inc. DBA Biddees  
 Teri Zingarelli  
 DeWayne Zinkin  
 ZOOM Imaging Solutions, Inc.  
 Greg Zufelato

**Moment Makers \$100 and Below**  
 AAA Travel  
 Amanda Abad  
 Elizabeth Absher  
 Denise Acosta  
 Melinda Adolph  
 Sharon and Gregory Agar  
 Jose and Imelda Aguilar-Maguey  
 Richard and Vicky Alaniz  
 Eddie and Lynette Fox Alberti  
 Teresa Aldredge  
 Allan Company  
 John Allen  
 Allstate Insurance Co.  
 Saul Altamirano  
 Liz Alva  
 Kiersten Alvarado  
 Mary Amador  
 Barbara A. Amaral  
 Ed and Lori Amerson  
 Susianna Anderson  
 Robert and Janet Anderson  
 Sherrie Anderson  
 Anthony Andrade  
 Nicholas Andrade  
 Rosemary George Andreas  
 Angel Garden Flowers & Gift Shop  
 Guillermo Arce  
 Juan Arredondo  
 Lisa Atilano  
 Aaron and Janell Attebery  
 Peter Auyeung  
 Rena and Michael Avedikian  
 Todd Ayerza  
 Kate Baldrige  
 Peter and Lynn Baldwin  
 Patty Baldwin  
 Debra Balint  
 Miriam Barajas  
 Sue Ann Barber  
 Jerry and Diana Barden  
 Diana Barden  
 Felipe Barragan

Violet Barragan  
 Eric Barragan  
 Pedro Barragan  
 Michele Basham  
 Shantanu and Rina Basu  
 Stacey Beachy  
 Linda Beam  
 Lupe Becerra  
 Chris Becerra  
 Jack Becker  
 Gena Behrens  
 Rose Bellasis  
 Jeff Benafield  
 Matt Bentley  
 Kristin Berkheimer  
 Ted and Teresa Beshwate  
 Tiphonie Bettini  
 Brian Yengoyan  
 Greg Biklian  
 Anette Blacklock  
 Dora Boghosia  
 Dennis Bolding  
 Amanda Boschma  
 Michelle Boswell  
 Chelsie Bovard  
 Richard Braden  
 Brian's Heating & Cooling, Inc.  
 Beth Brown  
 Leon and Lorri Brown  
 Ronald and Paddy Brown  
 Larry Brown  
 Roedell and DeNae Buchholz  
 De Nae Buchholz  
 Shauna Buchholz  
 Rachel Buhr  
 Jeff Bussey  
 Gwendolyn Byrd  
 Ryan Caglia  
 Michelle Calandra  
 California Correctional  
 Peace Officers Association  
 Kathleen Cammarata  
 Eileen Cantu  
 Michael Cardona  
 Mary Jane and Larry Carlson  
 Barbara Carpenter  
 Ana Carreon  
 Kathaleen Carri  
 Norma Carter  
 Sandra Carter  
 Mark Carter  
 Tim Carvey  
 Denise Carvey  
 Kenneth and Gail Castle  
 Ron Caswell  
 Melvin and Penny Cellini  
 Martha Cervantes-Garza  
 Alina Cesena  
 Kim Chabraya  
 Christopher Chaffin  
 Doty Chapa  
 Chapala Grill  
 Kerissa Chapman  
 Elizabeth Chase  
 MaryLou Chavez  
 Abraham Chavez  
 Beverly Chilton  
 Stuart Chinn  
 Susan Ciancetti  
 Denise Cisneros  
 George and Sylvia Coats  
 Gloria Colmenero

Billy Colomer  
 David Copfer  
 John and Michelle Copher  
 Jenine and Ron Cortopassi  
 Billie Costa  
 Todd and Cari Coston  
 Barbara Couper  
 Louise Cowan  
 Sandy Crawford  
 Robert Crouch  
 Amanda Vital Curti  
 Mark and Carol Curtis  
 Charles and Anna Dadian  
 Dave Dallessandro  
 Lori Dallava  
 Kathy Dambacher  
 Anthony Damien  
 Lana and Albert Dasilva  
 Nancyand Jack Davis  
 Sandra De La Fuente  
 Jessica De La Rosa  
 Veronica DeAlna  
 Terri DeLaGuerra  
 Dale Densmore  
 David Derby  
 Holly Derrington  
 John DeRuiter  
 Daniel and Kathleen DeSantis  
 Ken and Ricci Dias  
 Mia Diaz  
 Vanessa Diaz  
 Diana and Fred Dille  
 Esther Dockery  
 Ricki and William Dooley  
 Channing Eayrs  
 Marti Eichman  
 Cindy Elkins  
 Ely Auto Parts, Inc  
 Justin Emmi  
 Rodney Encinas  
 Beth Eriandson  
 Mary Erisman  
 Rick Erlenheim  
 Jennifer Ervin  
 David Escalante  
 Victor Espinoza  
 Austin Ewell  
 Patricia and Ignacio Fajardo  
 Marta and Ed Ferreira  
 Scott Fertig  
 Herlinda and Carlos Figueroa  
 Adele Fini  
 First Book Disbursement  
 Account  
 Mark Fisher  
 Glenda and Tim Fitzgerald  
 DeAnna and Fitzgerald  
 Janet Flanagan  
 Tomas and Rosa Flores  
 Lydia Flores  
 Evie and Charles Flowers  
 Denneah Fobbs  
 Jason and Aimee Followill  
 Foothill-De Anza Colleges  
 Foundation  
 Fred Foster  
 Lynette Fox-Alberti  
 Ramona Frances  
 Gen Frede  
 Melissa Freitas  
 James Frost

Rose Fuentes  
 Patricia and Frank Gallegos  
 Pam Gallenmore  
 Jim and Judy Ganulin  
 GAP  
 Seann Garcia  
 Catherine Garcia  
 Francisca and Genero Garcia  
 Geronimo Garcia  
 Priscilla Garcia  
 Brandon Gary  
 Chuck and Linda Gaskin  
 Gateway Travel  
 Anthony and Patricia Geston  
 Giersch & Associates, Inc.  
 Tywonnia Giles-Robinson  
 Brandon Gilles  
 Elizabeth and Robert Gilmore  
 M Gilmore  
 Kevin Gilpatrick  
 Gregory Giroux  
 Kelli Glazebrook  
 Brian Godfrey  
 Johann Gomez  
 Fredy Gomez  
 Jesse Gonzales  
 Terry and Stella Gonzalez  
 Monica Gonzalez  
 Howard and Pauline Goodrich  
 Francis and Anna Goodwin  
 Robert and Ellen Goodwin  
 Claudia Gosnell  
 David Gottlieb  
 Lynn Grable  
 David Graham  
 Robert Graham  
 Ben Granado  
 Denslow Green  
 Steve Gregor  
 Xavier Gutierrez  
 Esther Gutierrez  
 Jazmine Gutierrez  
 Gutierrez Tire & Wheel, Inc.  
 Antonia Guzman-Rios  
 Faith Haag  
 Ken Hacker  
 Eva Hammond  
 Ann Hanson  
 Gary Hanson  
 Joyce Haros  
 Jeanne and Kenneth Hatfield  
 Heather Heinks  
 Karina Hernandez  
 Mark Hernandez  
 Daniel Hernandez  
 Irma Hernandez  
 Antonio Hernandez  
 William and Jennifer Hickman  
 Kathleen Hilyard  
 Jim Hitter  
 George Hobbs  
 Juanita Hodge  
 Linda Holmes  
 Harvey and Mary Ann Hopper  
 Crystalynne Hughes  
 Vicki Hughes  
 Sharon Hutchens  
 Jonathan and Ky-Duyen Huynh  
 iGive.com Holdings, LLC  
 Jeffrey and Baiming Jacobs  
 Raymond Jeffrey

Alisha Jenkins  
 Daniel Jimenez  
 Todd Johnson  
 Gwendolyn Johnson  
 Albert and Liza Johnson  
 Hillary Johnston  
 Audrey Jones  
 Hazel Jones  
 Kerin Jones  
 Paula Jordan  
 Julie A. Rogers  
 Cody Justin  
 Eric Kanagawa  
 Brian and Cheryl Kaufman  
 Nancy Kawahata  
 Donald Kawahata  
 Justin Kawahata  
 Kristina Kawahata  
 Carlo Kelejian  
 Sharon Kelly  
 Reggie Kerney  
 Billie Kilgore  
 Rickey and Robin Kimble  
 Barry and Karen Klein  
 Sara Kleinhammer  
 Grant Kniffen  
 Rosemarie Krezman  
 Bonnie Krum  
 Joseph Kusunoki  
 Caroly and Michael Kutka  
 Lewis LaDonna  
 Judith Lanchester  
 Virginia Lane-Pacheco  
 Muhammad Latif  
 Shannon Lawrence  
 Deborah Ledford  
 Kelly and Kevin Lee  
 Luisa Leuma  
 Ladonna and Donald Lewis  
 Steven and Diana Liles  
 Richard Lindstrom  
 Chris and Michelle Linhares  
 Dreana Long  
 Rebecca Lopez  
 Cathleen Lozano  
 Paul Lynd  
 Margaret and Bill Macom  
 Benjamin Maddox  
 Alma Magaran  
 Jack and Minnie Mahrt  
 Geroldine Maier  
 Maiorino Farms  
 Tricia Mandrell  
 Malavong Manisay  
 Roy and Anna Manley  
 Anna and Roy Manley  
 Autumn Mannwieler  
 Maria Marciel  
 Eldon and Diana Marks  
 Gerardo Marquez  
 Sandra and Wayne Martin  
 Lynn Martin  
 Stephanie Martin  
 Janet and Frank Martin  
 Herman Martinez  
 Alfredo Martinez  
 Linda Martinez  
 Ernie Martinez  
 Leonore Martinez  
 John Martinez  
 Itziali Martinez

Diana Martinez  
Felicia Mason  
Brittany Massa  
Mark and Laura Mather  
Linda Maxwell  
Stephen Mayu  
Robert and Peggy McKennon  
Gary McLoughlin  
Hilda McQueen  
Judy and Richard Measell  
Barbara Mecca  
Lidia Mendoza  
Petrita Mendoza  
Jocalyn Mertens  
Jocalyn Mertens  
Ericka Metz  
Jill Michael  
Michael D. Hayward TTEE  
Willie and Shirley Miller  
Susan Milne  
Alfredo Miranda  
Sean Moe  
James Moody  
George Moore  
Marissa Morales  
Edward and Nichole Morales  
Gina Morales  
Edward Moran  
Richard and Rachel Morris  
John Morrison  
Colby Morrow  
Carl Mott  
Ma Moua  
Arthur and Nicole Moye III  
Consuelo Murillo  
Cesar Murillo  
Michelle Musick  
Rosa Navarro  
Robert Neigert  
Blair Newel  
Ernest and Julie Niehoff  
Delfina Nola  
Leticia Noriega  
Willie Northhammer  
Stephanie Norton  
Oak Creek Construction  
Mercedes Ochoa  
David O'Haro  
Kenny Oliver  
Crystal Oliver  
Angeles Orelia  
David Orozco  
Karen Ortiz  
Christine Ortiz  
Maryann Ortiz  
Alina Padilla  
Lloyd Paine  
Yolanda Pallesi  
Julia Panozzo  
George Papangellin  
Jim Pardini  
Deborah Jean Parker  
Brar Parvin  
Gloria Payne  
Jesse and Tania Perez  
Malquiram Cynthia Perez  
Linda Perez  
Gerardo Perez  
James and Harriet Perkins  
Linda Petersen  
Michael Petrovich

Tasha Pettengill  
Jason Petty  
Mylinh Phan  
Linda Pharr  
Katherine Phillips  
Tricia Pick  
Paul Pierce  
Brandy Pisano  
Jenelle Pitt  
Mark and Cathy mPoage  
Vicki Porcell  
Toni Porter  
Jack Porter  
Shea Pratt  
Kathryn and Robert Price  
Purl's Sheet Metal & Air  
Conditioning  
Chuck Quinn  
Thomasand Mary Rabe  
Valerie Radtke  
Joe and Darlene Ragan  
Russell Ragsdale  
Ram Entertainment  
Sally Ramage  
Deanna Ramirez  
Veronica Ramirez  
Armida Ramirez  
Valeriano and Teresa Ramoleto  
Karena Reddell  
Judith Redmond  
Michael Reed  
Reedley College  
Scott Rhodes  
Jackie Ribera  
Kim and Nathan Rice  
Samantha and Tim Richards  
Michael and Melinda Riley  
Maria Rising  
Christopher Rivera  
Dora Rodarte  
Debbie Rodrigues  
Ida Rodriguez  
Luis and Marie Rodriguez  
Cynthia Rodriguez  
Maria Rodriguez  
Marissa Rodriguez  
Deanna Rodriguez  
Cruz and Julia Rodriguez  
Richard Rogan  
Dora Roghiosian  
Anthony Rojas  
Mary Romero  
Gloria Romero-Martinez  
Wayne Rosenthal  
Arthur Ruelaz  
Millie Ruesch  
Jim Rye  
Jackie Ryle  
Eugene Sabbatini  
Dang Sahil  
Mario Salinas  
Roger Salley  
Melissa Sanchez  
Jole Sanchez  
Joel Sandager  
Jeffrey Santos  
Satoria Productions  
Rachel and Roger Savala  
Patrick and Sienna Sayre  
Sienna Sayre  
Cheryl Scelzi

David Schechter  
David and Pam Scheid  
Gerald Schied  
Mark Schmied  
Karen Schoettler  
Harry Schoettler  
Terry Schweitzer  
Schweitzer Commercial  
Veronica Scott  
Sara Scott  
Beverly Senkowski  
Milena Seyed  
Michelle Shepherd  
Julie Shiralian  
Don Shuda  
Shuemake Trucking  
Leonard Sicam  
Ina Sills  
April Silva  
Victor Silva  
Maria Silva  
Debra Simas  
Jim Simpson  
Joseph and Carolyn Simpson  
Sukhjit Singh  
Kamaljit Singh  
Jerry Sinift  
Mireya Sirias  
Mark and Susan Skaggs  
Yolanda Smith  
Geoffrey Smith  
Jared Smith  
David Smith  
Celia Smoljan  
Alexa Soto  
Gregory Spurlock  
Barbara St. Urbain  
Ann Staten  
Dwight Steearns  
Kelli Steele  
Starr Stoddard  
Jerod Strong  
Andrew Stuebner  
Rhonda Stutler  
Subway Sandwich Shop  
No. 13377  
David and Bonnie Suderman  
B & K, and Matt Sugden  
McKenzie Sullivan  
Alicia Sundstrom  
Rob Swertfager  
Patrick Swisher  
Emiliano Tarez  
Panfilo Tanez  
Angel Tapia  
Gina Tarvin  
Janell Tatsumura  
Adam Tavares  
Joel and Dana Taylor  
Linda Taylor  
James Templeton  
Bill Thamm  
Carrie Tharpe  
Margaret Tharpe  
Steve Thornton  
Gene Tkawahata  
Alexa Toncheff  
Victoria Torres  
Samantha Torres  
Carol Torres-Mitchell  
Dave Toste

Alfonso Tovar  
Roberto Tucson  
Loretta Tucker  
Tamara and lese Tuivaiti  
Tulare Ag Flying Service  
Ramona Turner  
Mona Turner  
Stephanie Turnmire  
Turnupseed Electric Service Inc.  
United Way of Central Indiana, Inc.  
United Way of Greater  
Rochester  
Tina Uresti  
Delma Valdez  
Octavio Valdez  
Rosa Valenzuela  
Alicia Vallijo  
Ruben ValVerde  
Galen and Mary Van Aalsburg  
Stacy VanBruggen  
Zao Vang  
Van's Photography Studio  
Alfredo Vasquez  
Valerie Vaughn  
Lorenzo Vega  
Anthony Vega  
Nancy Vega  
Gabriel Vela  
Della Veloz  
Mary Ventura  
Robertina Vidal  
Ava Vidal-Miller  
Jeri Vieira  
Geraldine Vieira  
Lisa and Joey Vieira  
David and Janet Villadsen  
Gary and Cynthia Villalpando  
Ruben and Janet Villanueva  
Paul Vizcarra  
Liz Wacker  
Bill Walton  
William Watson  
Pat Watson  
Marilyn Watts  
Kendall Wheeler  
C. White  
Darren Whitfield  
Wholesale Body Works  
Margaretah Wiberg  
Josh Wiirre  
Patricia and Kenneth Wilkerson  
Jim Wilkerson  
James and Melissa Wilkerson  
Chad Wilkerson  
Suzette and James Wilkins  
Charles Williams  
Robert Williams  
Willow International Center  
Celadore Wilson  
George Wilson  
Casandra Winters  
David and Aleta Wolfe  
Yakligian Farms  
Mark Yanders  
Katy Young  
Keeva and Justin Young-Wright  
Joseph Yrulegui  
Maria Zachary  
Gordon Zante

### In-Kind Donors

#### Magic Maker \$5,000-\$9,999

Scott and Deborah Bell  
Eye-Q Vision Care Center  
Wild Water Adventure Park

#### Match Makers \$1,000-\$4,999

Best Buy  
Costco  
First Book Disbursement  
Account  
Fresno Grizzlies Community  
Fund  
JBT Food Tech  
Microsoft  
Panda Restaurant Group, Inc.  
Bob Panella  
Tannenbaum Dubin &  
Robinson, LLP

#### Smile Makers \$100-\$999

Amiamo Italian Wines  
Ken Boyajian  
David and Kerry Brager  
California Information  
Management  
California's Great America  
Joey and Madai Chavarria  
Chick-fil-A  
China Peak Mountain Resort  
Chipotle Mexican Grill  
Tal Cloud  
Daily Grill  
Jack and Beth Emerian  
Five Restaurant  
Flemings Prime Steakhouse  
& Wine Bar  
Patrick Fourchy  
Nigel and Jeannine Grech  
Fresno Grizzlies  
Fresno Limousine  
Fresno State Recreation Center  
G. Debbas Chocolatier, Inc.  
Gunner & Andros  
Harveys Lake Tahoe  
Kings River Expeditions  
Kraft Foods Global, Inc.  
Larryand Gloria Martinez  
Tim and Tina Nunes  
Ovations  
David and Linda Peer  
Pelco  
Piccadilly Inn Hotels  
Poppy Hills  
Port of Subs  
Quady Winery  
Ruth's Chris Steak House  
Saima Sajid-Crockett  
Save Mart  
SeaWorld San Diego  
Sephora  
Sport Clips  
T.G.I. Friday's  
Charlesand Susanne Taylor  
Terry Hines & Associates  
The Brownie Baker  
Warner Co. Jewelers  
Wonder Valley Ranch Resort  
**Moment Makers \$100 and  
Below**  
Acapulco Mexican Restaurant  
Amenities Day Spa

Auto Oil Changers  
Big Bubba's Bad BBQ  
Black Bear Diner  
Cafe 225  
Chevy's Fresh Mex Restaurant  
Chili's Bar & Grill  
Chili's Restaurant  
Cookies By Design  
Costco Wholesale  
Denny's  
Daniel and Kathleen DeSantis  
Dynaco Food Concepts  
Edo-Ya Tokyo Cuisine  
Elephant Bar Restaurant  
Fugazzis  
Galaxy Theatres  
Jim and Judy Ganulin  
Gilroy Gardens Family  
Theme Park  
Goodies Cookies and More  
Darci Gordon  
Hometown Buffet  
IHop  
Island Water Park  
John's Incredible Pizza Company  
Logan's Road House  
ME-N-ED'S Pizzerias, Inc.  
Midstate Graphics  
Olive Garden  
P F Chang's China Bistro  
Panera Bread  
Powell's Sweet Shoppe  
Raven Brand Products & Deli  
Rawhide Professional Baseball  
River Park Golf Center  
Gloria Schiebellhut  
Sequoia Sandwich Co.  
Starbucks  
Subway  
Tahoe Joe's Famous Steakhouse  
Target  
Target - Fresno West Store #275  
The Cheesecake Factory  
The Sequoia Sandwich Company  
Tucoemas Federal Credit Union  
Valhalla Restaurant

### Memorial and Tribute Gifts

#### In Honor of Dr. Shannon Lawrence

Charles and Anna Dadian  
Esther Gutierrez  
Tom and Kathy Gelardi  
Jeanne and Kenneth Hatfield  
Sharon Hutchens  
Carlo Kelejian  
Gordon Zante

#### In Honor of Kevin and Rhonda Slater

Steve Gregor  
Eva Hammond  
**In Memory of Dr. Richard Rose III**  
Teresa Aldredge  
Shantanu and Rina Basu  
Linda Beam  
George and Anna Boodrookas  
Gwendolyn Byrd  
Kenneth and Gail Castle  
Herlinda and Carlos Figueroa  
Francis Goodwin  
Robert and Ellen Goodwin  
Joann Hamlin

Juanita Hodge  
Jonathan and Ky-Duyen Huynh  
Judith Lanchester  
Virginia Lane-Pacheco  
Lynn Martin  
Michael and Mary Mendoza  
Willie and Shirley Miller  
Linda Pharr  
Joe and Darlene Ragan  
Michael and Melinda Riley  
Rick Rivera  
Eugene Sabbatini  
Joseph and Carolyn Simpson  
Barbara St. Urbain  
Yosemite Faculty Association  
Professional & Scientific Associates, Inc.  
Foothill-De Anza Colleges Foundation  
**In Memory of Samuel Siroonian**  
Dedekian, George, Small & Markarian  
**In Memory of Velma Lord**  
James and Jane Price  
**In Memory of Vivian Romeo**  
Melinda Adolph  
**In Memory of Phillip Leonard**  
Manco Abbott, Inc.  
**In Honor of Elizabeth Gilmore**  
Jim Barsotti  
**In Honor of Javarnee Coker**  
Billie Kilgore  
**In Honor of Danelle Stepp**  
Kathryn and Robert Price  
**In Memory of Frankie McEwen**  
Judy and Richard Measell  
**In Memory of Lowell Mueller**  
Judy and Richard Measell  
**In Memory of Myrna Jones**  
Margaret and Bill Macom  
**In Memory of Freida Thomas**  
Rick Ballantyne  
**In Honor of Sarah Wright**  
Rose Bellasis  
**In Honor of Ben and Sarah Wright**  
Anna Manley  
**In Memory of Henry Fort**  
Helen Fort  
Sara Hamilton  
**In Memory of Acie and Willie  
Beatrice Harris**  
Rickey Kimble  
**In Memory of Ann Northway**  
J.D. Northway  
**In Honor of Aneas King and Daniella  
Dominguez**  
Sarah Wright