



Together,
we change
perspectives
and change
lives



Big Brothers Big Sisters
of Central California

Little Moments. Big Magic.™

ANNUAL REPORT FY

08-09

Together, we change perspectives and change lives

Big Brothers Big Sisters is a donor and volunteer supported organization proven to help children of single, low-income and/or incarcerated parents succeed through one to one relationships. We estimate that as many as 160,000 youth could benefit from a special adult friend in our five county region. Sadly, only about 2% have one from any formal mentoring program in the area.

National research has proven the value of the Big Brothers Big Sisters program for youth during their participation. Now, new findings prove the long-term impact of our program. A 2009 survey by Harris Interactive finds that as adults, children who were involved with the Big Brothers Big Sisters program are better educated and wealthier than a sample of adults with similar childhood backgrounds. They also report strong relationships with their spouses, children and friends, with about half giving back to their community through volunteering or contributions.



Our Purpose

Big Brothers Big Sisters exists to increase levels of academic achievement, strengthen family structures, and improve positive youth development. We do this through professionally supported one-on-one mentoring.



Big Brothers Big Sisters
of Central California

Little Moments. Big Magic.™

CY 2009 Community-based Program Outcomes

(based on evaluations of 45 youth with a 12 month anniversary by parents and mentors)

- 100% of Littles improved their self-confidence and trust
- 95% increased their academic performance
- 97% improved classroom behavior
- 91% were more prepared for school
- 94% improved peer relationships
- 97% improved family relationships
- 100% increased respect for other cultures

School Year 2008-09 High School Bigs Program Outcomes

(based on 49 evaluations by teachers at school year end)

- 82% of Littles improved their self-confidence
- 61% improved academic performance
- 63% improved classroom behavior
- 68% were more prepared for school
- 70% improved peer relationships
- 64% increased respect for other cultures

Children Served 2009

Total Served: 367

Community-based: 71.4%

(CB)-262

High School Bigs: 24.5%

(HSB)-90

Site Based Buddies: 4.1%

(SB)-15

Fresno County: 182 (89% CB, 11% HSB)

Kern County: 19 (100% CB)

Kings County: 21 (100% CB)

Madera County: 92 (37% CB, 61% HSB, 2% SB)

Tulare County: 53 (53% CB, 29% HSB, 18% SB)

Demographics

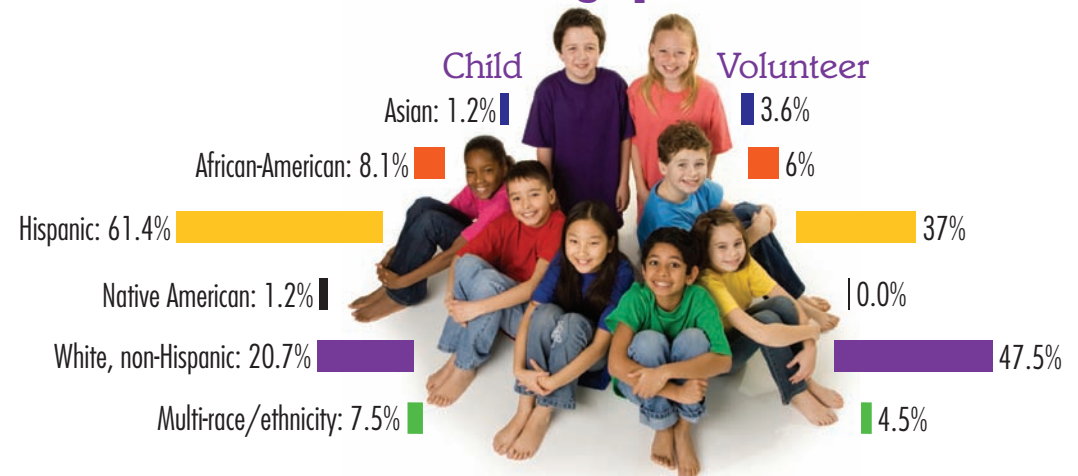

Child with current or formerly Incarcerated Parent 71.5%

Low income (eligible for free or reduced school lunch) 94.4%

2009 Bigs of the Year



"For six years and counting, Desiree has inspired me because of her kind, warm heart and guidance through the year."
Little Brother Eric

Big Sister of the Year
- Desiree Ortega



"My Big Brother has helped me be a better person."
Little Brother Kenneth

Big Brother of the Year
- Phillip Bernal



"Chad & Katie have treated my mom and I as part of their family."
Little Brother Ricky

Big Couple of the Year
- Chad & Katie Valorosi

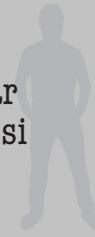

"She always goes to my school just to see me. That makes me feel special."
Little Sister Sabrina

High School Big Sister of the Year
- Kensee Villasenor



"I know he is always there when I need him"
Little Brother Isaac

High School Big Brother of the Year
- Arturo Arenas



Together we change lives — day by day, outing by outing, one child at a time.



Year in Review

Our 40th anniversary in the region saw the one on one relationships with the most impact — traditional, community-based matches — increase 31%. The declining economy forced a strategic look at where the most success for the youth could be found as we trimmed expenses. Our successful High School Bigs program in Fresno was closed at school year end, but maintained in smaller, more rural counties where adult volunteers are harder to find. We experienced a slight 3% drop in total number of children served as compared to last year, but exceeded our revenue projections for the fiscal year, thanks to donors and foundations. This allowed us to start the new fiscal year in October with a small reserve.

This current year holds more challenges to bring special role models and friends to children in the region, as the poor economy affects both volunteer recruitment and donor support. Thank you to all of our donors and volunteers who make a difference every day for our children.

	Children	Volunteer
Males	40.7%	32.80%
Females	59.30%	67.20%



FY 08-09 Expenses:
\$828,444

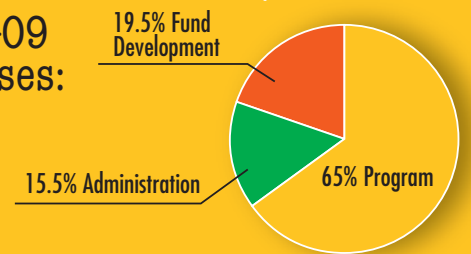

Revenue and Support Breakdown:

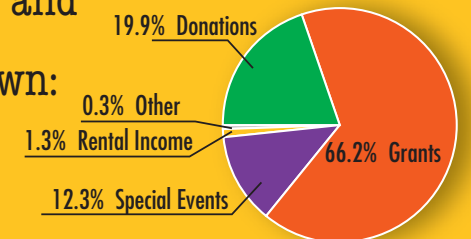

Former Littles Grown Up

Elizabeth Gilmore

Liz Gilmore's childhood was anything but ordinary and at many times very painful. As the daughter of an alcoholic father and a mother with a severe mental illness, instead of playing Barbies and having tea parties, she was sleeping on benches and living in homeless shelters. By the age of 6, Liz became a part of the foster care system and was enrolled in the Big Brothers Big Sisters program.

Being matched with her Big Sister Marvel was a highlight of Liz's childhood. The two went shopping, got their hair done together and played a variety of games. Looking back, Liz sees that it was more than fun activities. Having Marvel in her life gave her hope that life could be better and ultimately helped her make wiser choices in life.

Today, Liz's life looks a lot different than it used to. She is happily married to a local attorney, has 3 beautiful adult daughters, a college-degree, and is working on a book that details the story of her life.

Two years ago, an unexpected reminder of her childhood confronted Liz in the greeting card aisle at Target. On one of the cards was a picture of 3-year old Liz lifting her dress up while a little boy covered his eyes. Although a cute image for a greeting card, the picture was taken at a boarding house for homeless women and children. One thing led to another and Liz's story gained national attention.

After the excitement cooled off, Liz decided that she wanted to give back what was given to her. Today, Liz is returning the kindness that Marvel showed to her and is a Big Sister herself to 8-year-old Brittany. She hopes to instill the same confidence and hope in Brittany that Marvel instilled in her.



Liz (on right), Marvel and Liz's foster sister after she had taken them to get their hair done



Liz and her Big Sister Marvel



Liz and her Little Sister Brittany

Big Brothers Big Sisters creates change that lasts.



Ernesto, now 26

Ernesto Cavares



Ernesto's college graduation with his Big Brother Eric and his mother

Having a father come in and out of his life was not easy for Ernesto. Feelings of anger and abandonment characterized much of his early childhood. At age 9, things began to change. Ernesto met his Big Brother Eric after his mother enrolled him in the program. For the first time, Ernesto had a stable male figure in his life.

Without fail, Eric was at all of Ernesto's baseball games. He took him to movies, sporting events and other fun activities in the community. Eric gave Ernesto the opportunity to be a kid. Most importantly, he was there for him during the ups and downs with his father.

Not wanting to disappoint Eric, Ernesto tried harder in school and brought his grades up. He continued to work hard in the classroom throughout junior high and high school.

Despite living in an area surrounded by gang activity, Ernesto never gave into the pressure to join. Eric often talked to him about staying away from gangs and drugs during their weekly conversations. He emphasized the importance of hard work and at 13, helped to arrange for Ernesto to do yard work for Big Brothers Big Sisters on the weekend.

The work ethic and values Eric helped to instill in Ernesto remain today. In 2008, Ernesto earned his degree in Criminology from CSU, Fresno and now works with troubled youth at EMQ Families First. His choice of career was largely shaped by his childhood and his relationship with Eric. This year, Ernesto will also begin his Masters in Counseling at National University.

To this day, Ernesto and Eric remain in contact.

BOARD OF DIRECTORS:

Chris Wiehl, President - Utility Cost Management
Vice President, (Vacant)
Cynthia Duke, Kaiser Permanente
Jim Horn, Secretary/Treasurer - Tamiyasu, Smith, Horn & Braun
Richard Lord, Solutions Human Resources Group
Greg Mason, McCormick Barstow, Shepherd, Wayte & Carruth LLP
Lt. Mark Salazar, Fresno City Police Dept.
Jayme Stevens, Stevens Wireless, Tulare County
Doris Tetz-Garcia, Adventist Health
Scott Weber, RBC Wealth Management
Sarah Wright, R.N., Adventist Health, Kings County

STAFF:

Brooke Frost, Executive Director
Mick Chapman, Volunteer Enrollment Specialist
Shauna Goodman, Fund Development Officer
Gerardo Marquez, Kern Co. Program Manager
Sheryl McConnell, Office Manager
Amber Molina, Volunteer Enrollment Specialist
Jessica Ortiz-Duarte, Special Events Coordinator
Viviana Hernandez, Program Specialist
Deanna Ramirez, Madera Co. Program Manager
Laura Scott, Tulare Co. Program Manager
Bernardina Marcelo Stoltz, Match Support Specialist, Fresno Co.
Valerie Tovar, Volunteer Coordinator- Americorps VIP
Volunteer Tulare & Kern County

Thank you to our supporters this past year, who help make our work possible.

FY Donors 08-09

Memory Maker \$25,000 and Up

Big Brothers Big Sisters of America
Department of Health and Human Services
Fansler Foundation
Kaiser Permanente
Ruiz 4 Kids

Dream Maker \$10,000 - \$24,999

American Vintage Thrift, Inc.
Aon Risk
City of Fresno
City of Madera
Donaghy Sales
F & T Farms
Fresno Unified School District
Jack in the Box Foundation
Macy's Foundation
Pelco
Save Mart Cares
The Ryan Evans Foundation
Tulare County
United Way of Tulare County

Magic Maker \$5,000 - \$9,999

Actagro, LLC
(part in memory of Fermin Campos, Sr.)
Arlene & Rhett Salha
(in honor of Greg Mason)
Baradat, Edwards & Paboojian
Bennett Family Foundation Fund
Bob & Gina Estrada
(part in memory of Fermin Campos, Sr.)
Campos Land Company
Citizens Business Bank
City of Sanger
City of Visalia
Der Manouel Insurance Group
Edward M & Jeanne C Kashian Family Foundation
Fresno Area Construction Team
Fresno Regional Foundation
Law Offices of Young Woodriddle, LLP
Michael & Lisa Kelton
Spencer Enterprises
Ultra Gro Plant Food
Wells Fargo Foundation
Western Milling

Match Maker \$1,000 - \$4,999

A-American Self Storage
Administrative Solutions Inc.
Anonymous
Arby's Foundation
Ashwood Construction
AXA-Equitable
Bank of the West
(in memory of Fermin Campos, Sr.)
Boer Commodities, Inc.
California Fruit, Inc.
California Pistachio
Captain Kirks Wireless
Carlos Prieto
Cen Cal Business Finance Group
Chris & Caroline Wiehl
De La Luz, Inc
Dedekian, George, Small & Markarian
Denham Personnel Services
DLL Insurance
East Fresno Rotary Charity Foundation
Eye-Q Vision Care Center
Farley Law Firm
FAST Federal Credit Union
Financial Credit Network, Inc.
Billings Ranches
Fowler Packing Company
Fresno/Madera Combined Fed Campaign
Holcon Management Group
Integrated Prescription Management
Jack Emerian & Beth Marney
Jack in the Box - Madera
Joe & Allison Campos
Linkus Enterprises Inc.
McCormick Barstow LLP
(part in memory of Fermin Campos, Sr.)
Miles, Sears & Eanni
Mordecai Ranch - Al Sheeter
(in memory of Fermin Campos, Sr.)

Pardini's Cafe
Patricia Porter
RBC Wealth Management
Royal T Management
Sam's Club Foundation
Scott & Deborah Bell
Sierra Endocrine Associates
The Bertha & John Garabedian Foundation
The Bucky and Margi Harris Family Foundation, Inc.
TK Hensleit Co.
TLC, A California Partnership
Tulare County - Office of the Auditor/Controller
Tulare County Child Protection Coordinating Council
Tule River Tribal Council
United Way California Capital Region
Wal-Mart - Clovis
Wal-Mart #1826
Wal-Mart Distribution Center
Wal-Mart Foundation
Wal-Mart Madera
Wal-Mart Store #1815
Wal-Mart Store #2536
Wal-Mart Store #2985
Wellpoint Foundation
WestAmerica Bank

Smile Makers \$100 - \$999

A & P Auto Enhancement
A & W Restaurants
A. L. and Alyce M. Fouchry
AAA Northern California, Nevada & Utah
AES Payroll
Alan and Carol Weidenbach
Alex Riddering
Allstate Giving Campaign
Almond Board of California
(in memory of Fermin Campos, Sr.)
Al's Distributing Inc.
Angel Herrera
Angela Venetis-Colon
AT&T United Way Employee Giving Campaign
Baker, Manock & Jensen
Banana Republic Factory Store
Bath Farms
Becky Dodero
Beef Packers, Inc.
Ben and Sarah A. Wright
Billings Ranches
B-K Lighting
Blaine Darst
Blue Dolphin
Brad Gleason
Brad Sublett
Brent and Sandra Calvert
Brian Crow
BRIDGE STORE, INC.
Britz Fertilizers
(in memory of Fermin Campos, Sr.)
Brockman Farming
(in memory of Fermin Campos, Sr.)
Bryan Williams
Burnett Foods, Inc.
Cal Nut Marketing
(in memory of Fermin Campos, Sr.)
California Substance Abuse Treatment Facility
Cargill Regional Beef
Carl Rana
Carmen Eanni
Carol Cloud
Carris Corporate Foundation, Inc.
Cen-Cal Business Finance Group
Centene Management Company
Champion Enterprises Mgmt Co
Charles Evans
Charlie and Megan Farnsworth
Chas Bonner
(in honor of Craig Fouchry)
Chevron Products Company
Chris Thomson
Cigna International
(in memory of Tony Rachal)
Clark's Performance
(in memory of Fermin Campos, Sr.)
Coke and Jim Hollowell
Committee to Elect Holly Mitchell
Craig and Jacque Fouchry
Craig and Michelle Duerr
(in memory of Fermin Campos, Sr.)
Crossroads Christian School
Cruz and Rachel Vargas
Dane and Deborah Ikeda
Dan H. Kevorkian, Inc.
Daniel and Jennifer Conniff
Daniel and Milana Shydler
Daniel Baradat
(in memory of Fermin Campos, Sr.)
Daniel E. Casas
Danny and Shanna Underwood
Dant Morris
Dave Faulk
David and Carolyn Johnson
David and Kerry Brager
David and Penelope Manning
David E. Copfer
David R. Jenkins, CSB 95301
Professional Corporation
Demera Demera Cameron, LLP
Dennis and Brooke N. Frost
Derrel and Barbara Biddy
Derrel's Mini Storage
Devine Intermodal
(in memory of Fermin Campos, Sr.)
DeWayne Zinkin
DiCicco's Pizzeria
DK Fresh
Don Bay
Don Franston
Donald Gray
Donald H. Glasrud Law Corporation
Donald Underdown
Donald Watnick
Donnie and Laura Scott
Doug Gordon
Douglas Jensen
Dwight Steffensen

EDISON INTERNATIONAL
Elite Home & Auto Insurance Agency
Elvia Mullins
Eric and T.L. Kurtz
Esteve Trading Inc.
(in memory of Fermin Campos, Sr.)
Eugene and Karol Schultz
FASTWAY CHICKEN
Fastway Market
Food 4 Less
Forcum-Mackey Construction, Inc.
Frances Becerra
Frank and Patricia Creede
Frank Aniotzbehere
Gael Partners, LLC
Gary and Ruth J. Shaeffer
(in memory of Fermin Campos, Sr.)
General Builders Supply Co
General Office Machine Company
Georgia-Pacific
Giersch & Associates, Inc.
Gragani Ag Services
(in memory of Fermin Campos, Sr.)
Grainger
Grainger Matching Charitable Gifts Program
Gregory Baker
Gregory Mason and Ann Bennett
Gus and Margaret Bonner
(part in memory of Fermin Campos, Sr.)
Hanford USBC Bowling Association
Harry and Lynn S. Sawl
Hartune Sirabian
Heald College
Helen Fort
Hoppe Law Group
International Brotherhood of Electrical Workers Local No 100
J & J Farms
(in memory of Fermin Campos, Sr.)
J.D. Heiskell & Co
J.D. Northway
(in memory of Ann Northway)
James and Claudia Horn
James M. Makasian
James Perkins
(in memory of Dr. Robert Dellquin)
JBT Food Tech
Jeff Simonian
Jennifer and Daniel Conniff
Jennifer Howell
Jerry Radinoff and Paula Siegel
Jim A. Pardini
Jim and Coke Hollowell
Jim Caan
Jim Wilson
Jit K. Sergill-Mott
jMP Business Systems, Inc.
Joe Perry
John and Carol Salmonson
John and Rebecca McGregor
John Brelsford
John C. Jackson

John Fisher
John Heberger
John Morris
Jon Ryan Deyoung
Joseph Collura
Judie Brown
(in memory of Fermin Campos, Sr.)
Julian Pierucci & Son Farms
Julie Mattem
Kalem and Joyce Barsejian
Karen A. Boriack
Karen Wenaas
Karl Thiessen
Kathryn Rogers
Kathy Ehresman
Kati Thomson
Keleher's Certified Shorthand Reporters
Kellie Malamphy
Kenneth and Robyn Esraelian
Kern Schools Federal Credit Union
Kevin Little and Vima Santos
KFSN Channel 30
Kikimowse Bradley
Kim Walker
Kimble, MacMichael & Upton
Kings United Way
Klepper Ag Services LLC
Kraft Foods Global, Inc.
Kyle and Shauna Goodman
L Correia
(in memory of Fermin Campos, Sr.)
Laird and Julia Durlay
Lake Family Foundation
Lane Blue Enterprises
Lang, Richert & Patch
Larry and Christine Williams
Larry D. Martinez
Laura Scott
Leonard and Mary Ruggiero
Liebert C. Whitmore
Lisa Marchant
Lithia Dodge
London Properties
Luis Santana
Lynda Borges
Maddox Farms
(in memory of Fermin Campos, Sr.)
Madera Insurance Services
Madera Kiwanis
Madera Sunrise Rotary
Madtown Auto Stereo & Accessories
Manco Abbott, Inc.
Maricopa Orchards, LLC
(in memory of Fermin Campos, Sr.)
Marie T. Ortiz
Mariposa Wine Company
Mark Otta
Marsha Brazil
Marty Ueland
Marvin Smith
Mary Amador
Mary D. Moppins-Lattimore

Massetti Brothers, Inc.
McDonald's
Meridian Nut Growers Alliance
(in memory of Fermin Campos, Sr.)
Michael Elkins
Michael Idiart
(in memory of Fermin Campos, Sr.)
Micky Calderon
Migdalia Pino-Prout
(in honor of Sarah Wright)
Morton G. Rosenstein, M.D.
Murphy Bank
Neil Angeillo
New Harvest Christian Fellowship
Nora Crow
North Fresno Lions Club
OK Produce
Oldcastle Precast
Otis McAllister, Inc.
(in memory of Fermin Campos, Sr.)
Our House Residential Care, Inc.
Pacific Boring, Inc.
Pacific Pulmonary Labs
Paper Sales & Salvage
Paramount Farming Company
Patterson Companies, Inc.
Patterson Logistics Supply Inc.
Patterson Paint
Patterson Painting, Inc.
Paul and Toni Porter
Paul Fouchry
Peck's Printery
Pedro and Jessica Duarte
Peter and Lynn Baldwin
Philip and Jo Kader
Phillip Oberli
Planet Hair, Inc.
Quady Winery
Quinn Group Inc.
R. Mitch Covington
R.W. Montgomery Insurance Services
Rancho San Miguel Markets
Raphaella DeNicola
Reedley College
Renewal Body Works, Inc.
Richard and Debra Olsson
Richard L. Barnes
Richard Lord
Rick and Trish Ballantyne
Rinell Gibson
Rita Gann
(in memory of Fermin Campos, Sr.)
Robert and Alicia M. Padilla
Robert and Barbara Vartan
Robert and Kathleen Papenhausen
Robert Kubo
Robert Kuhnle
Robert Nielsen
(in memory of Fermin Campos, Sr.)
Robert Padilla
Robert Snyder
Rodney Thornton
Roll Giving
Ron and Liane Lemos

Rosalyn Martin
Round Table Pizza
Ryan and Kristine Gilbert
Ryan M. Caglia
S.M. Acquisitions, Inc.
Sally S. Thiessen
San Joaquin Prime Care Medical Corp.
San Joaquin Valley College Inc.
Sandra De La Fuente
Scott and Debbie Bristol
Scott and Tammy Workman
Sean P. Mahoney
Shelly Hunt
Sheryl McConnell
Shondale Seymour
Skip Hubbard
(in memory of Fermin Campos, Sr.)
Solutions Human Resource Group
Star Center, L.L.C.
State Of California Dept. Of Corrections and Rehabilitation
Stephen Donaghy
Steve and Michelle Rontell
Steven Crow
Steven W. Beck
Stevens Transportation
Stevens Wireless
Stoughton Davidson Accountancy Corp.
Strategic Mechanical Inc.
Susan Downey
Tanner & Amy Tingey
TCM Investments LP
Terry Whitaker
The State Center Community College Foundation
The Vault
Thomas Andersen
Tim and Natalia Ramirez
Timothy G. Baker
Tom and Calie Boland
Tom Dias
Travelers Body & Fender Works Inc.
True North Properties
Tyco Matching Gifts Program
Tyler and Maria Tharpe
Valley Iron, Inc.
(part in memory of Fermin Campos, Sr.)
Valley Rehabilitation Services, Inc.
Valley Wide Beverage
ValPrint
Vitalina Armas
Viviana Hernandez
VTP Enterprises - Jack in the Box
W.S. Emerian Trucking, Inc.
W.S. Palmer Company, Inc.
Wade Amrhein
Wayne Boos
Weber BMW
Wedel & Associates, Inc.
Wells Fargo Community Bank
West Shaw Enterprises
Western Power Products Inc.

Westside Christian Fellowship of Madera
William and Ann Owen
William and Carol S. Davies
William and Elvira Griffith
William and Kim Lee
William and Mary S. Dattola
Women's Improvement Club
of Madera
World Class Painting Inc.
Yahnian Law Corporation
Zachary and Jennifer Johnson

Moment Makers \$100 and Below

Adam Blitz
Aetna Giving Campaign
Alan Yengoyan
Albert A. Aquino
Alex Rodriguez
Alfred Boutte
Alicia Sundstrom
All American Carpet, Inc.
Allison Frost
Alphonso Crespo
Alvin Vieira
Alyson M. Alewine
Amanda Abad
Amanda Lopez
Amanda Patton
Amanda Vital Curti
Andrea Antranikian
Andrew Garza
Angel Tapia
Angelina Orosco
Anika Frazier
Anthony Andrade
Anthony C. Pulliam
Anthony R. Geston
Antoinette Rodriguez
April Travis
Ashley Hunsaker
Austin Ewell
Barbara P. Carpenter
Barry W. Maas
Beatrice N. Arias
Beth Thiessen
Beverly Aragon
Beverly Simon
Bobby Manos
Brenda Alvarez
Brenda Salazar
Brett Frazier
C. J. Winter
California Comfort
Cameron Kauk
Carlos Barbaran
Carman Salazar
Carmen Morales
Carol Debellis
Caroline Williams
Carolyn Gultarte
Cars 4 Causes
Casey Newman

Caswell, Bell & Hillison LLP
(in memory of Fermin Campos Sr.)
Catherine Andrade
Catherine M. Garman-Dutra
Cathy Ferguson
Ceasar Ramirez
Chad A. Van Hofwegen
Charlotte Oloizio
Chen-Yi Atkinson
Cheryl Scelzi
CHS Inc.
Christine E. Ortiz
Chuck Wagon
Cindy Elkins
Claudia Gonzalez
Claudia Warkentin
Cliff McFarlin
Colleen Hugenroth
Cory Valencia
Craig Boone
Cruz Rodriguez
Crystalynne Hughes
Curtis Otsuji
Cynthia C. Norris
Cynthia Ovarido-Knutson
Cynthia Sterling
Dale White
Daniel R. Lewis
Daral E. Kennedy
Dave Rice
Dave Williams
David Hathcoat
David Ruiz
David Williamson
Deborah Jean Parker
Deborah L. Lee
Dede Hatz
Delbert Salvadalena
Dena L. Pinheiro
Denise Cahill
Dennis & Terri Grant
Dennis Housepian
Dennis Wiechmann
Diana L. Barrera-Strader
Diana Whiton
Dick Davidian
Dion-Jay Brookter
Don's Body & Paint Shop of Kingsburg,
Inc.
Dusty L. Rice
Dwight Stearns
East Brother Light Station
Ed Zamora
Edward Karahadian, III
Edward S. Simon
Eldon D. Marks
Elizabeth A. Piscitelli
Elizabeth Garcia
Elizabeth Gilmore
Elizabeth Lima Pires
Eric Kanagawa
Eugene Parrea
(in memory of Fermin Campos, Sr.)

Fatisha N. Murch
Faye Bergeron
Frances Squire
Frank Noto
Frank Shanahan
Fresno Live
Gail Gilliam
Gary Beene
Gary M. Fragus
Gary Shimm
George A. Salsa
George Papangellin
Gerardo Marquez
Geroldine Maier
Gina C. Tarvin
Gina Trexler
Gloria A. Moreno
Greg Chambers Distributing
Greg J. Anderson
Grissom - Wallace
Communications, Inc.
Guadalupe Carrasco
Guillermo Amaya
Harold W. Lockey
Heather Heinks
Herbert Hansen
(in memory of Fermin Campos, Sr.)
Ignacia Alfaro
Ina Sills
It's My Party
(in memory of Fermin Campos, Sr.)
Ivan Legorreta
Jack Essman
James C. Hitter
James R. Templeton
Jane Zegarelli
Janet W. Tarjan
Janie Davis
Jason Petty
Javier Cavazos
Javier Morales
Jennifer Ellis
Jennifer Williamson
(in honor of Sarah Wright)
Jeremy Grant
Jesse R. Perez
Jill Collings
Jill M. Ness
Jill Princeton
Jim Ganulin
Jim Nakamura
Jim Simpson
Jim Tuttle
Jim Wilkerson
Jimmy Morales
Joe McHenry
Joel E. Taylor
John Barrere
John E. Owen
John Gallagher
Johnny R. Quenga
Jose M. Aguilar-Maguy
Joseph Senneway

Juan Rivera
(in honor of Sarah Wright)
Juan Vizcay
(in memory of Fermin Campos, Sr.)
Juanita Sanchez
(in honor of Sarah Wright)
Judith Reynoso
Judy Measell
(in memory of Howard Huffman)
Julia Soto
Julie A. Amaro
Julie A. Rogers
Julie Johansen
Julie Weigand
Justin Bowerman
Karen Cuaresma
Karen Stallings
Katherine A. Hall
Kathleen Hilyard
Kathryn Eide
Kelli Steele
Kelly Waddell
Kelvin F. Alfaro
Ken Neufeld
Kenneth Caughell
Kevin Wray
Khanh Nguyen - Attorney At Law
Kirby Kauk
Kris A. Stuebner
Kristin Routh
Kristina Hillman
Kristine E. Kjelson
Kristine Mason
Kristy King
Larry Coffin
Larry L. Yocum
Laura Davis
Laura L. Daillak
Laura McBride
Laurel Lewis
(in honor of Sarah Wright)
Leann Wallace
Leonard E. Dols
Linda Allen
Linda Hancock
Linda Heineman
Linda Loera
Lisa Gonzales
Lisa M. Borrelli
Live Oak Marketing
(in memory of Fermin Campos, Sr.)
Liza Rivera-Rodriguez
Lloyd Paine
Lonnie English
(in memory of Fermin Campos, Sr.)
Lorean Alma
Loren Vinson
Lori Williams
Louis R. Paradise
(in honor of Sarah Wright)
Luis Chavez
Lynne Valek
M Gilmore
Macy's West G.I.F.T

Madera Jewelry & Gifts
Makeila M. Almachar
Marc Mallon
Margaret Gorrilla
(in honor of Sarah Wright)
Margaret Tharpe
Maria Soto
Maria Rodriguez
Marihelen Goodwin
Marilyn Frost
Marissa Welch
Mark Curtis
Mark Poage
Marsha Irwin
Martha Cervantes-Garza
Martha Lorraine Holquin
Martin Taleisnik
Marvin A. Basler
Mary Grove
Mary Jane Carlson
Matthew Calvillo
Michael Cardona
Michael G. Drake
Michael J. Rico
Michael J. Saporetti
Michael Petrovich
Michael W. Chapman
Michele Basham
Michelle Brunetti
Michelle Depew
Michelle Holland
(in honor of Sarah Wright)
Michelle Shepherd
Migdalia Rivera
(in honor of Sarah Wright)
Minerva Macias
Molly E. Eide
Monica Gonzalez
Nancy Osborne
Nancy Pressley
Natalie Guzman
Neil S. Coppola
Nelarie Romo
Nellana Lobdell
Newton Property Management
Nicholas Andrade
Nicole Benavides
Oscar Fonseca
Pam Gallenmore
Pamela Cook
Pat Manley
Patricia Wilkerson
Peggy Case
Peggy Sniffin
Peter Sean Bradley-
Attorney At Law
Phillip Bernal
Pioneer Kitchen #2
Randall Zamorski
Randi Say
Randy Weatherston
Raymond Valtierra
Rebecca Morris
Renita Bryant

Rhonda Slater
Rich Manfredo
Richard Eaton
Richard Maraccini
Richard Powers
Ricky D. Bennett
Ricky White
Robert Anderson
Robert Guerrero
Robert Ruffner
Robert Snyder
Robert Sousa
Robert Stirrup
Robert Trombetta
Robin M. Rodriguez
Roedell Buchholz
Roger Salley
Roman Estrada
Ronald F. McLean
Rosemarie Krezman
Round Table
Roy Manley
Russell Suemoto
Sabrina James
Sandra J. Martin
Santa I. Garcia-De-Leon
Sara E. Flores
Sara M. Nelson
Michele Basham
Scott W. Haag
Seabury, Copland, and
Anderson Insurance
Agency
Sean Gradney
Sergio Salazar
Shanna J. Underwood
Sharon M. Kelly
Shelly Bergersen
Shirley Phelps
Soon H. Lee
Spephanie Phayangphet
Stella N. Rous
Stephaine Rath
Stephanie Stoeckel
Stephen Wolfe
Steve C. Pierce
Steve Sommer
Steven R. Liles
Stuart Chinn
Sue Anderson
Sue Karibian
Susan Ciancetti
Susan E. Dols
Susan K. Cederquist
Susan M. Anton
Suzette G. Wilkins
Sylvia Colin
Tammy Exum
Tara Beach
Ted Beshwate
Tekla Vieira
Therese Ortiz
Thomas Bain
Thomas J. Rabe

In-Kind Donors

Agajianin Vineyards, Inc.
Alex Riddering
American Helicopter
Amiamo Wine Club
Aqua Shi
Arabian Nights Bellydance
Arby's
Bayonet & Black Horse Golf Course
Best Buy
Blackbeard's Family Entertainment Center
Bob & Gina Estrada
Brighton Crest Golf & County Club
Bulldog Foundation
California Information Management
California's Great America
CAS Distributing
Chance James Photography
Chela's Beauty Salon
Cheryl's Pet Boutique
Chevy's Fresh Mex Restaurant
Chick-fil-A
Chili's Restaurant
Chipotle Mexican Grill
Coconut Joe's
Cookies By Design
Costco - Clovis
Costco Wholesale
Creative Cube Marketing Concepts
Cregg & Teri Jerri
Dani Mac Photography
Darci Gordon
David Peer
Debbas Chocolates
Dennis & Brooke Frost
Denny's
Dynaco Food Concepts

Edgar's Italian Restaurant
Edo-Ya Tokyo Cuisine
Elephant Bar
Eye-Q Vision Care Center
Fig Garden Yoga
Figaro's Restaurant
Fitness Together
Fresno Philharmonic
Fresno State Recreation Center
Frito Lay
Gaby Gonzalez
Galaxy Theatres
Good Company Players
Gunner & Andros
Harveys Lake Tahoe
Hometown Buffet
Horg & Gray LLP
In-N-Out Burger
Island Water Park
Jake's Tex-Mex Cafe
Jamba Juice
Jennie Xayavath
John R. Ward
John's Incredible Pizza Company
J's Communications, Inc.
Kraft Foods Global, Inc.
La Boulangerie De France
Lamona Service Center
Leanin Tree
Lighthouse Lodge & Suites
Limon
Mariposa Wine Company
Marty Demirjian
Mary Ruvalcaba
Milla Vineyards
Moes To Go
Nails by Denise
New Covenant Community Church
Nigel & Jeannine Grech
Omega Trophy
One America
Perfect Blend Fine Cigars
Powell's Sweet Shoppe
Quinzos - Tulare
River Park Golf Center
Ruth Evans
Saima Sajid-Crockett
Satoria Productions
Save Mart Cares
Save Mart Center
Scholastic Book Fairs
Scott & Debbie Bristol
Scott & Debbie Bell
Sephora
Six Flags Discovery Kingdom
Sport Clips
Steve Vlasias
Strand's Salon
Studio 900
Sweet Dreams Enterprises
T.G.I. Friday's
Target - Fresno West Store #275
Terry Hines & Associates

The Brownie Baker
The Cheesecake Factory
The Chef's Table
The Grape Tray
The Old Spagetti Factory
The Sequoia Sandwich Company
The Vault
Tom & Calie Boland
Trader Joe's
ValPrint
Visalia Rawhide
WarGods
Wells Fargo Community Development
Western Digital
Wild Water Adventure Park